



**Suncoast
Ceramic Studio**
DENTAL LABORATORY

1415 Oakfield Drive • Brandon, Florida 33511
Phone: 813-684-1905 • Fax: 813-684-1820
Email: scs@suncoastceramic.com • www.suncoastceramic.com

Making Stunning Custom Smiles Since 1993

June 2020 News

3 Month Promotion

For the next 3 months, May, June & July, we will be offering a 10% statement discount in place of our normal 2% discount if your statement is paid in full automatically by credit card on the 10th.

If you already pay automatically by credit card there is nothing further you need to do. You will receive the discount!

If you would like to receive the 10% discount [click here](#).

Your account must be current to receive the discount

A 3D rendered graphic of the words "Save 10%" in a bright green, bold, sans-serif font. The text is slightly shadowed to give it a three-dimensional appearance.

In-Lab Shade Consultations Postponed through June 30th

We have decided to postpone our in-lab shade consultation service through June 30th. We will re-evaluate adding this service back at the beginning of July.

Sending us photos like the examples provided are a big help and most of the time this is all we need to match the shade.

E-mail photos to:
SCS@SuncoastCeramic.com



Principles of Shade Selection

1. Teeth to be matched must be clean
2. Remove bright colors from field of view
 - makeup / tinted eye glasses
 - bright gloves
 - neutral operator walls
1. View patient at eye level
2. Evaluate shade under multiple light sources
3. Make shade comparisons at beginning of appointment
4. Shade comparisons should be made quickly to avoid eye fatigue

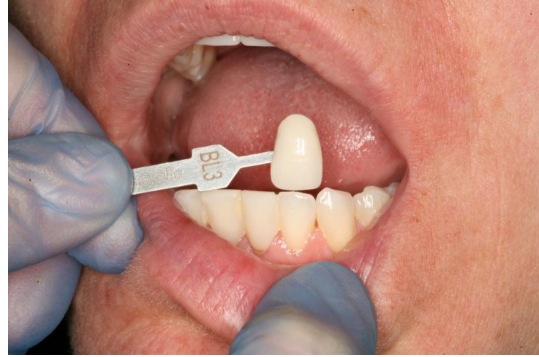

Holidays/Closings

Our office will be closed on the following days:

June 12th - Friday

Independence Day, July 3rd - Friday

Labor Day, September 7th - Monday

Thanksgiving, November 25th - 27th - Wednesday - Friday

Christmas, December 24th - 30th - Thursday - Wednesday

New Year's Day, January 1st - Friday



Hours of Operation

Monday - Thursday 9 a.m. - 4 p.m. (lunch 12 p.m. - 1 p.m.)

Friday 9 a.m. - 1 p.m.

HAPPY SCS JUNE ANNIVERSARIES!



Krista

Congratulations on 20 years!

From the model room to the milling department, Krista can do it! She is very detail oriented and helps keep all your cases on track and on time!

Marilyn

Congratulations on 15 years!

From Scheduling to shipping, Marilyn can handle anything in the front office. She is a team player



who is always thinking of how to help others and make their day better.